

Colocação das lâminas nas portas

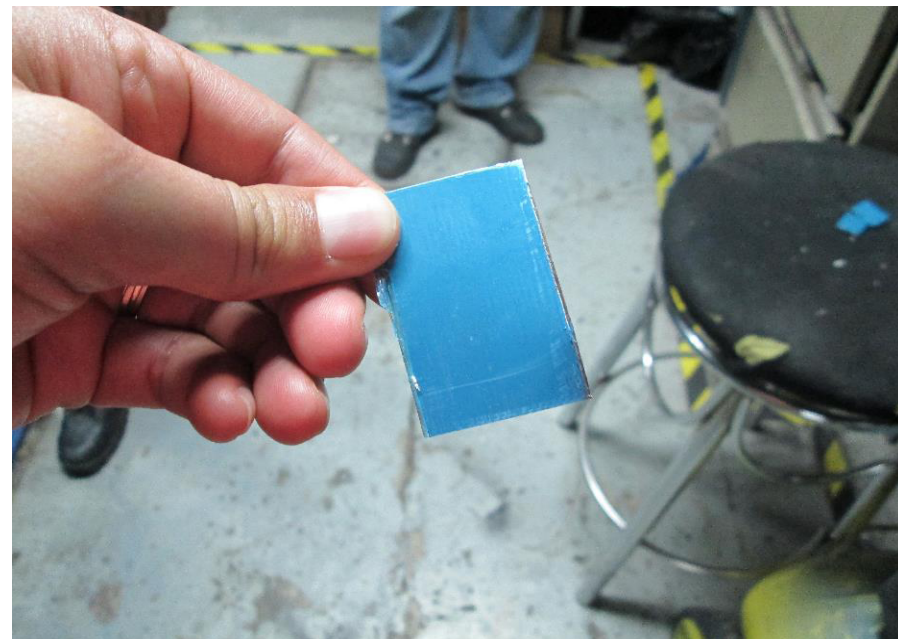

Use a chapa de aço carbono de bitola 22 com acabamento espelhado.

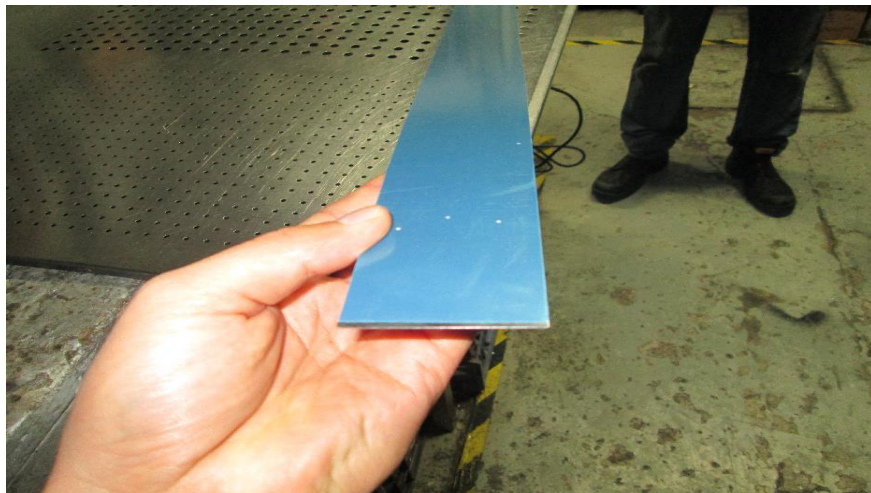

Recorte no tamanho de 3 cm x 5cm

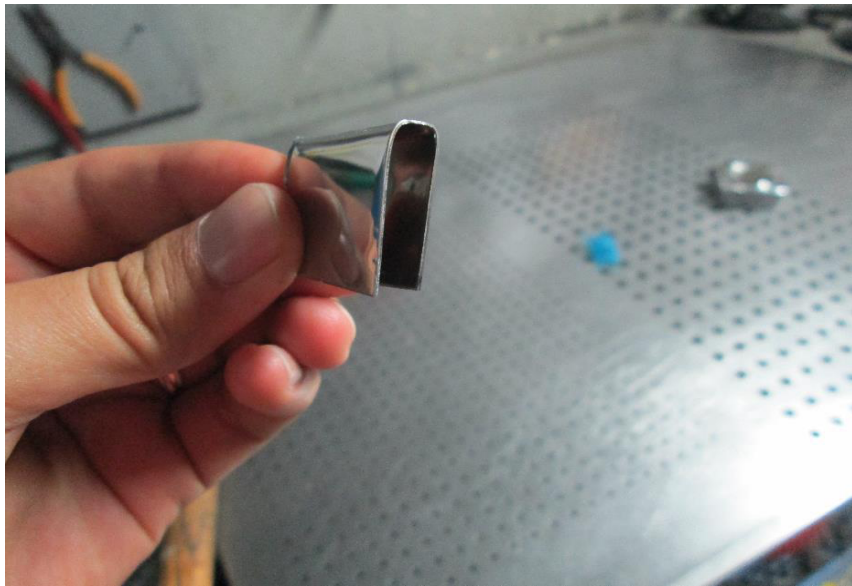
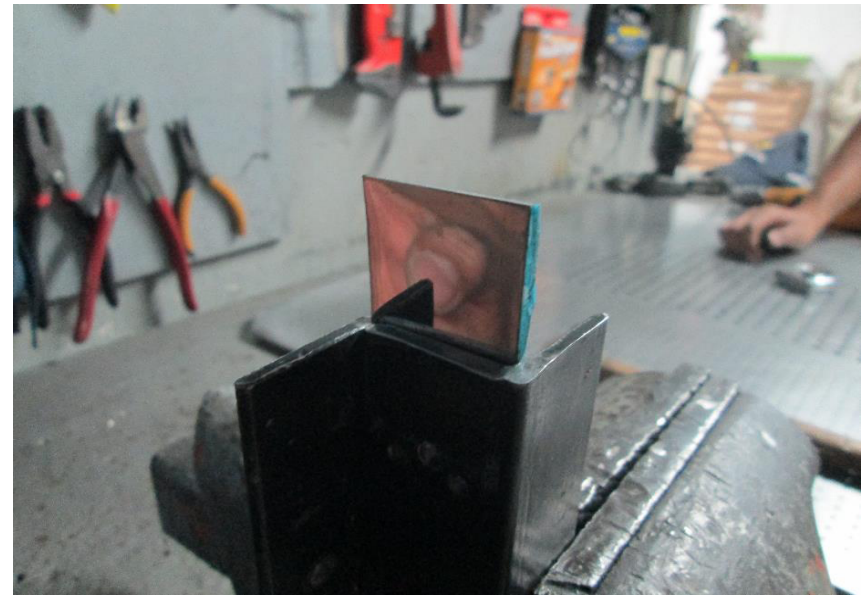
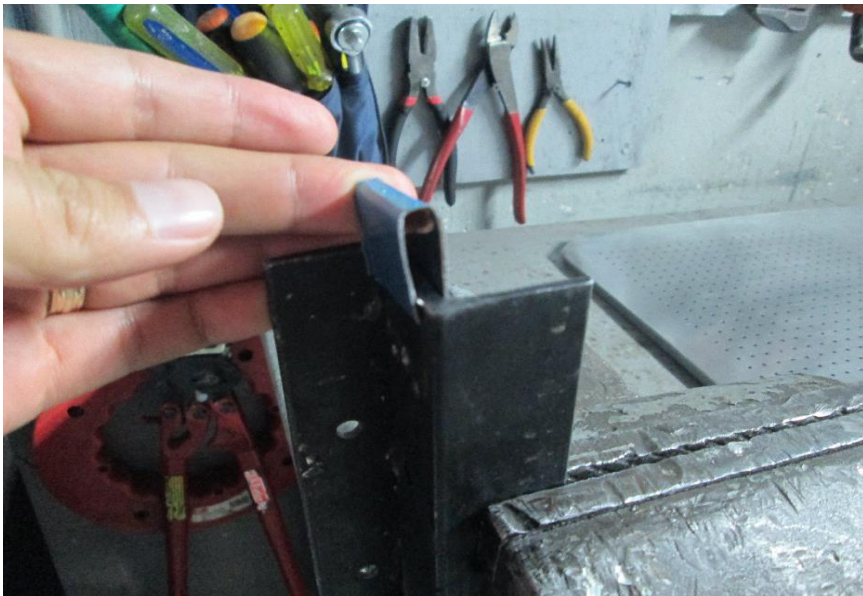

Fazer a dobra das folhas para colocar nas portas.

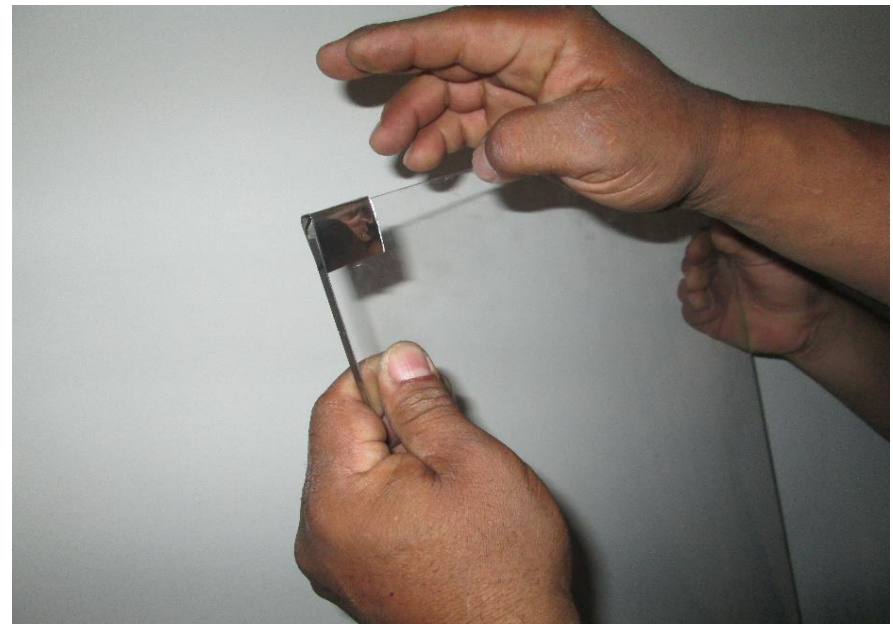

Passa cola na lateral superior da porta e coloque nesta lateral a folha de aço que foi cortada e dobrada, confirmando que a folha vai ficar na posição correta para entrar em contato com o feixe de imã e deixar secar.